

# PLAT OF SURVEY -OF-

LOTS 15 AND 16, ORIGINAL PLAT OF LYONS ON EAST SIDE OF WHITE RIVER, ACCORDING TO THE RECORDED PLAT THEREOF. SAID LAND BEING IN THE TOWN OF LYONS, COUNTY OF WALWORTH AND STATE OF WISCONSIN.

SURVEY FOR: NEAL LARA

SURVEY ADDRESS: 6068 SPRING VALLEY ROAD

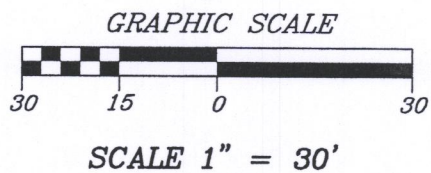
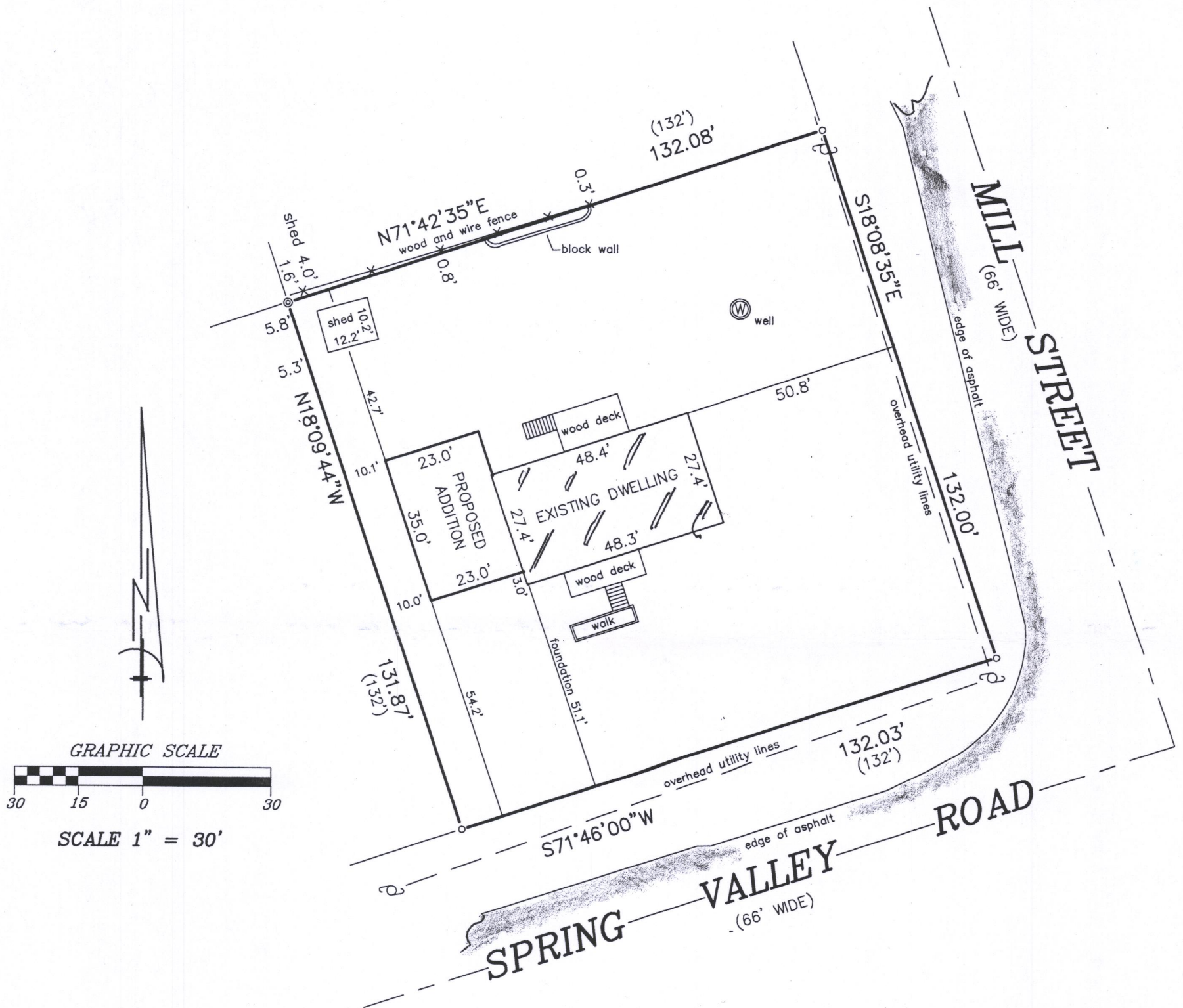

BEARINGS HEREON RELATE TO THE NORTH LINE OF SPRING VALLEY ROAD. ASSUMED BEARING OF S71°46'00\"W.

## LEGEND

- FOUND IRON PIPE
- SET IRON PIPE
- ⊙ FOUND CONCRETE MONUMENT

"I hereby certify that I have surveyed the above described property and that the above map is a correct representation thereof and shows the size and location of the property, its exterior boundaries, the location of all visible structures and dimensions of all principal buildings thereon, boundary fences, apparent easements, roadways and encroachments, if any."

"This survey is made for the use of the present owners of the property, and those who purchase, mortgage, or guarantee the title thereto within one year from date hereof."

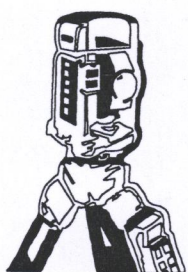
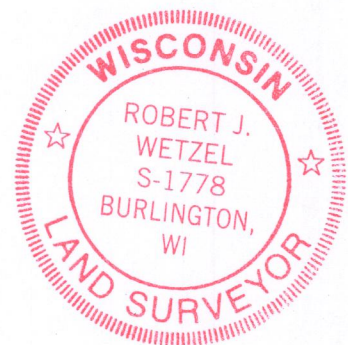
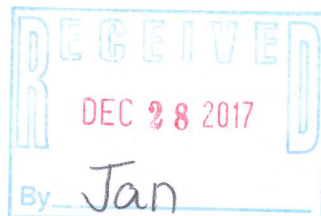

**B.W. SURVEYING, INC.**

LAND SURVEYS  
MAPPING AND PLANNING  
412 N. PINE STREET  
BURLINGTON, WI 53105  
(262)-767-0225

THIS IS NOT AN ORIGINAL PRINT  
UNLESS THIS SEAL IS RED.

*Robert J. Wetzel*  
ROBERT J. WETZEL S-1778

JUNE 28, 2017  
DATE

9380A  
JOB NUMBER

NLO-94

218-1995